

FM History reporting for “At Risk” fields

There are two parts to the process:

First run the parameters PowerOn (repgen) and you will see the following prompts:

You can add to an established report or create a new report:



Select a name for the report

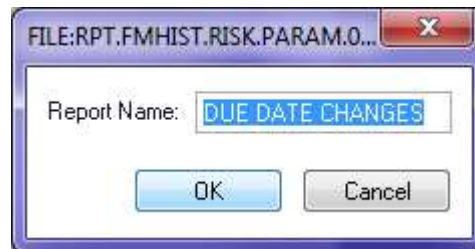

Select the record type to target

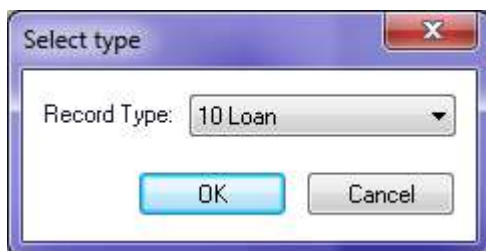

You may get this warning but you can click OK and ignore it.

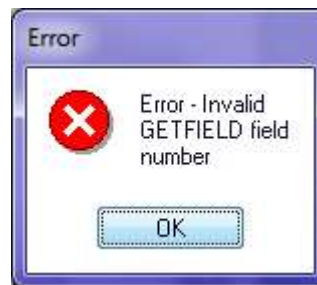

Select the field you want to watch. Previously selected fields will have an asterisk (*).

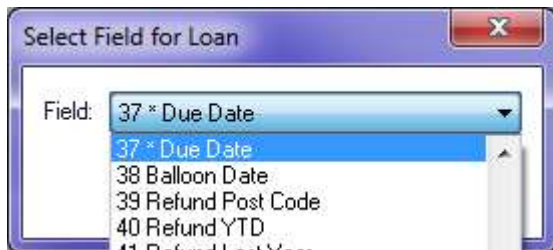

Select the type of modification to be monitored

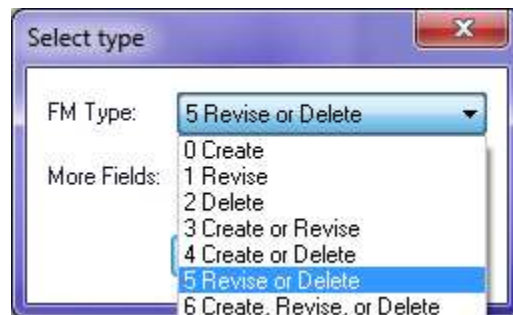

Do you want to add more fields?

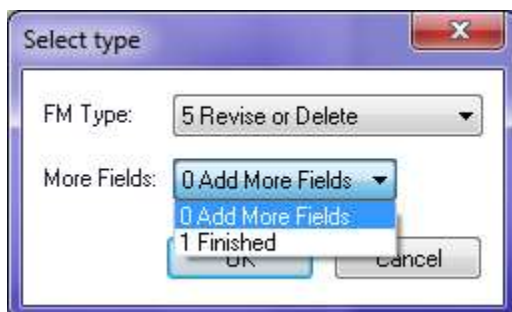

Exclude revisions from Null. If a field is empty before the modification do you want it included on the report.

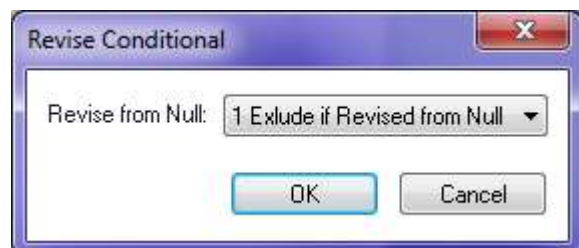

The field has been added to the report

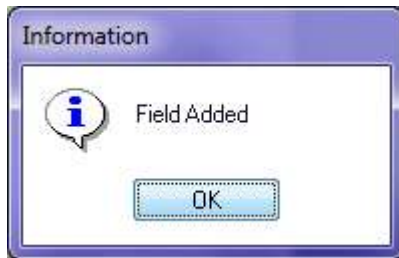

Resave OR.FMHISTORY.RISK.BY.BR to activate the changes



FM History reporting for "At Risk" fields

Run the repgen **OR.FMHISTORY.RISK.BY.BR**

PowerOn

Specification File (newline when done): **OR.FMHISTORY.RISK.BY.BR**

ENTER START DATE: **08/01/2013**

ENTER END DATE: **08/31/2013**

Report List

01) DUE DATE CHANGES

02) ADDRESS CHANGES

03) Employee FM

Select: **0**

Specification File (newline when done):

This will create a Master Report & one report for each branch.

Matching Reports										
Sequence	Title	Forms	Pages	Batch Seq	Date	Time	Print	Tape	Old Seq	Category
509538	Batch Output for REPWRITER		1	479	02/24/2014	11:27a	1	0		BATCHOUTRE
509541	FMHISTORY At Risk Fields by Branch		5	481	02/24/2014	11:51a	0	0		FMHIST
509542	FMHISTORY At Risk Fields BR 0012		1	481	02/24/2014	11:51a	0	0		MISCELLANE
509543	FMHISTORY At Risk Fields BR 0000		3	481	02/24/2014	11:51a	0	0		MISCELLANE
509544	FMHISTORY At Risk Fields BR 0010		1	481	02/24/2014	11:51a	0	0		MISCELLANE
509545	FMHISTORY At Risk Fields BR 0011		1	481	02/24/2014	11:51a	0	0		MISCELLANE
509546	FMHISTORY At Risk Fields BR 0002		1	481	02/24/2014	11:51a	0	0		MISCELLANE
509547	FMHISTORY At Risk Fields BR 0013		1	481	02/24/2014	11:51a	0	0		MISCELLANE
509548	FMHISTORY At Risk Fields BR 0015		1	481	02/24/2014	11:51a	0	0		MISCELLANE
509549	Batch Output for REPWRITER		1	481	02/24/2014	11:51a	1	0		BATCHOUTRE

Sample report below:

08/01/13 to 08/31/13										
Identification	Description	Type	Last FM	Date	Time	Br	Con	Usr	Ovr	Seq
0123456789 0004	JOE, MEMBER THE	Revise	12/03/12	08/23/13	1709	12	0310	0043	0999	0001
Due Date	09/03/13				09/10/13					0
0123456789 0003	JOE, MEMBER THE	Revise	03/30/12	08/23/13	1708	12	0310	0043	0999	0001
Due Date	09/06/13				09/10/13					0
0123456789 0002	JOE, MEMBER THE	Revise	08/21/13	08/23/13	0907	0	0229	0216	0999	0001
Due Date	09/01/13				08/31/13					0
0123456789 0004	JOE, MEMBER THE	Revise	11/26/12	08/06/13	1707	10	0250	0060	0999	0001
Due Date	08/02/13				08/16/13					0
0123456789 0001	JOE, MEMBER THE	Revise	06/17/13	08/08/13	1528	12	0310	0043	0999	0001
Due Date	08/30/13				09/01/13					0
0123456789 0005	JOE, MEMBER THE	Revise	08/22/13	08/22/13	0847	11	0412	0192	0999	0001
Due Date	09/18/13				10/04/13					0
0123456789 0003	JOE, MEMBER THE	Revise	12/07/12	08/02/13	1400	11	0407	0187	0999	0001
Due Date	08/09/13				08/16/13					0
0123456789 0001	JOE, MEMBER THE	Revise	12/05/12	08/02/13	1358	11	0407	0187	0999	0001
Due Date	08/09/13				08/16/13					0